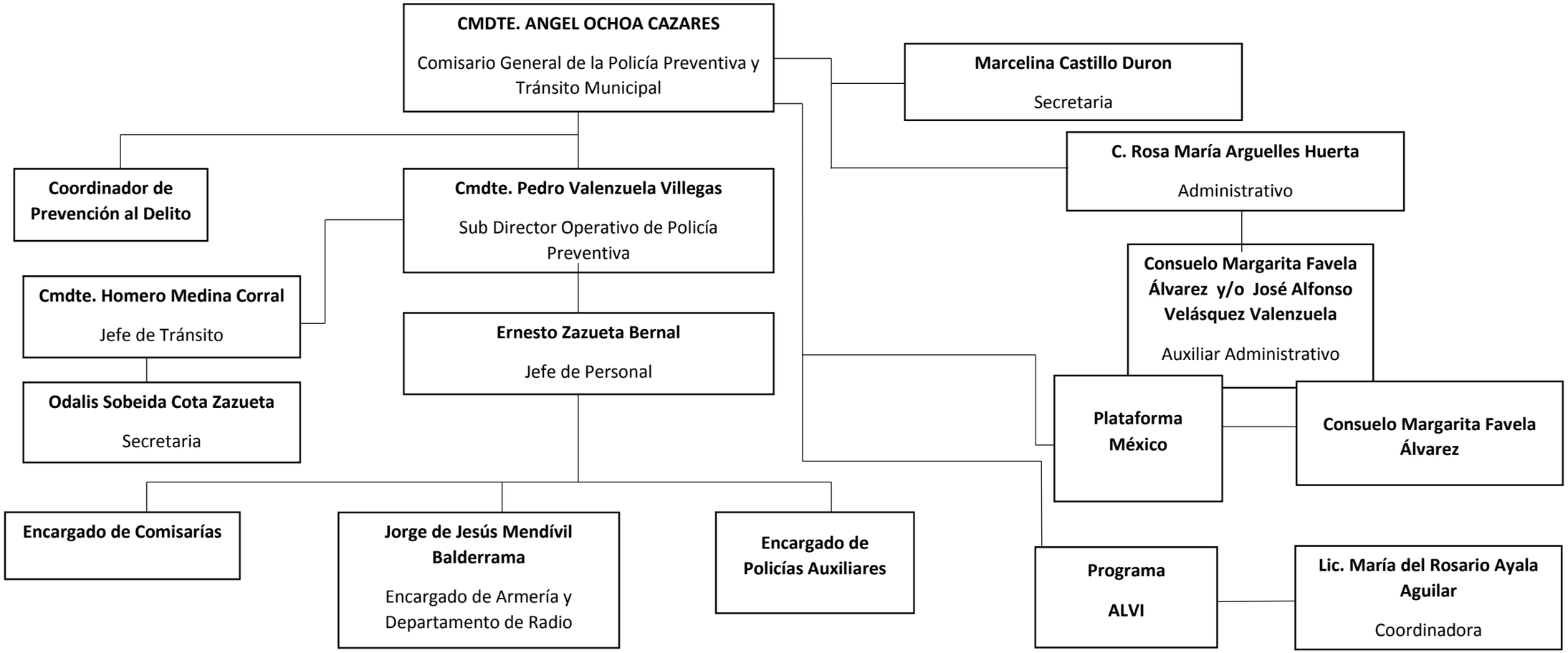ORGANIGRAMA DE SEGURIDAD PÚBLICA